

Certificate Installation Guide

Introduction	1
Digicert Desktop Client setup for windows	2
Digicert Desktop Client setup for MacOS	3
Enable the client in the Browser	8
Install the certificate	9

Introduction

The intention of this document is to show how to install the Digicert certificate for ExBPs using the new desktop client from Digicert.

Depending on the version of the Operating System and the Browser you are using, below steps and pictures might be slightly different on your computer.

For your Certificate Installation you will require:

- Email from Digicert containing a Certificate-URL
- Email from Roche containing a Certificate-Enrollment-Code
- Your Roche-UserID (provided in a separate Welcome-Email by Roche)

Please note that these instructions are valid for Windows and MacOS. Portable devices like tablets or smartphones are not supported.

Digicert Desktop Client setup for windows

You can skip this step if you have installed it previously

To install the client open this URL:

Digicert Desktop Client download: <https://pki-ddc.symauth.com/desktopclient>

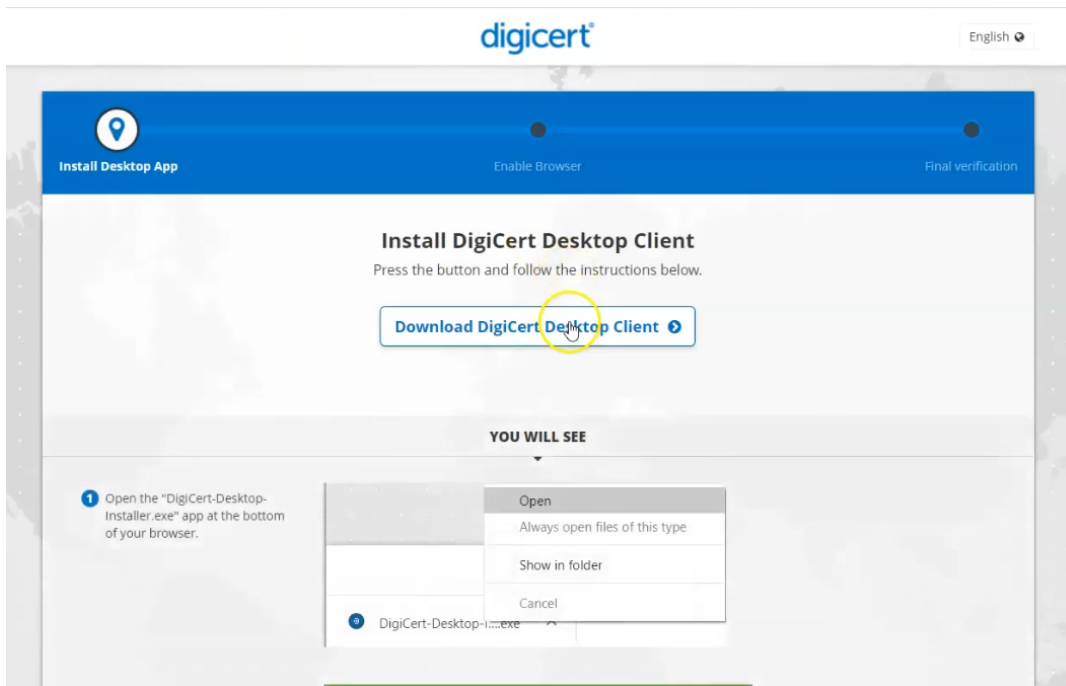

Click on “Download Digicert Desktop Client” and search for the downloaded file (version may be different):

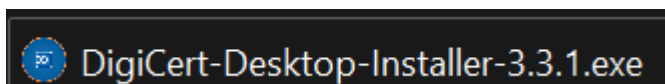

Run the installer. The setup starts.

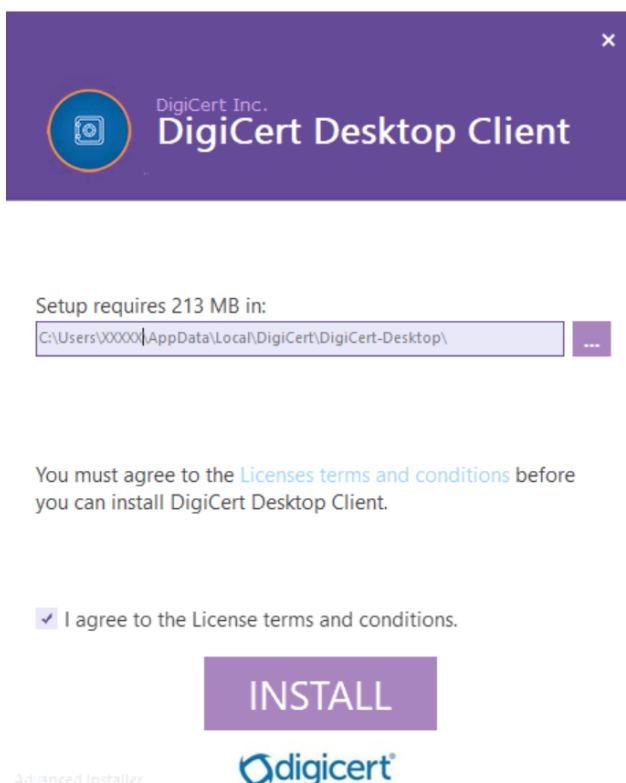

Click on “I agree...” and “Install”

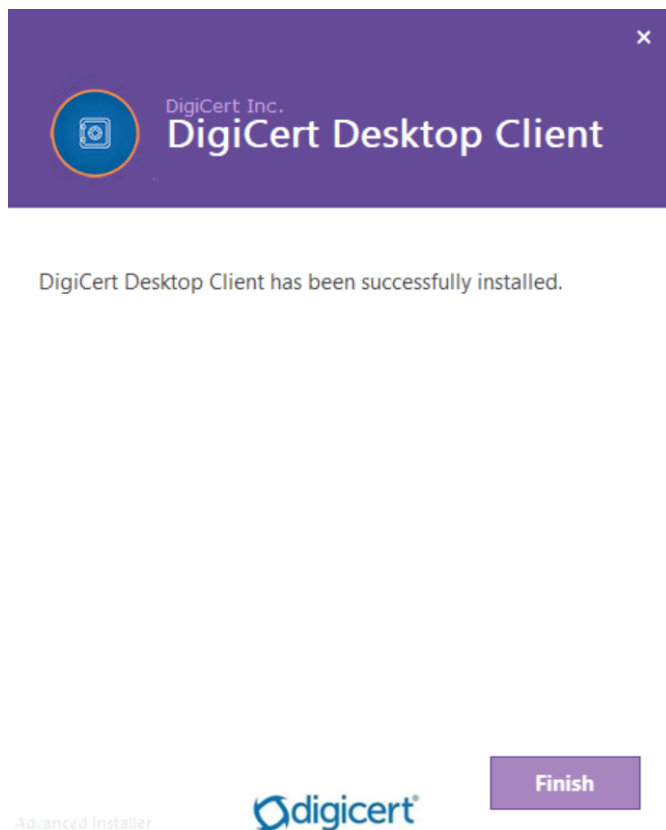

The client is installed.

Digicert Desktop Client setup for MacOS

You can skip this step if you have installed it previously

To install the client open this URL:

Digicert Desktop Client download: <https://pki-ddc.symauth.com/desktopclient>

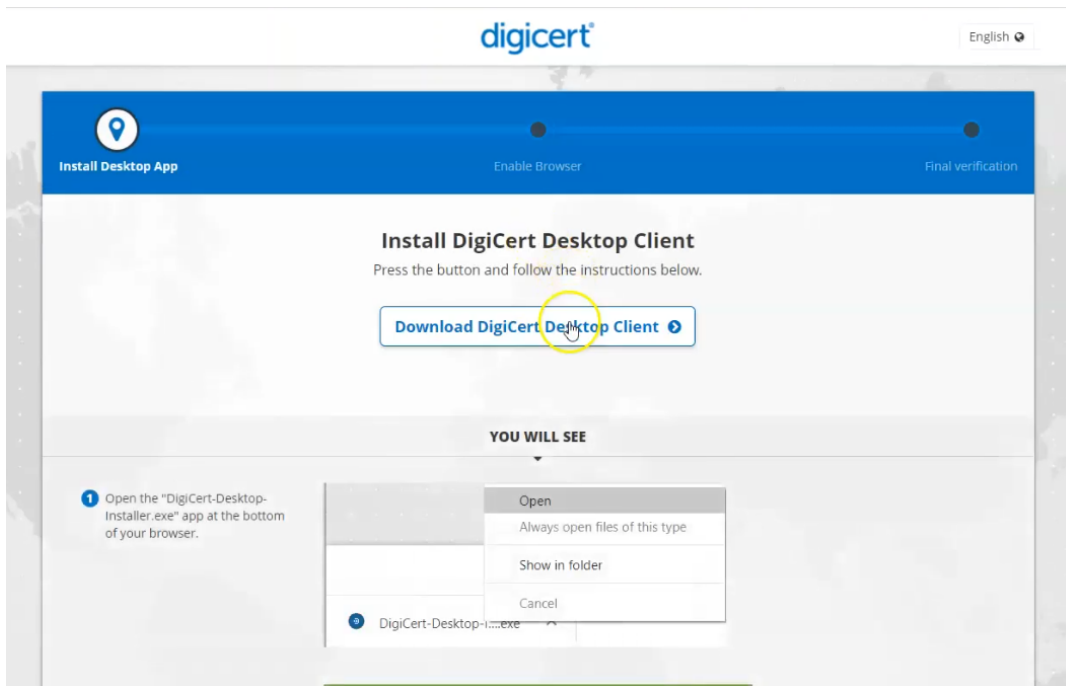

Click on “Download Digicert Desktop Client” and search for the downloaded file (version may be different):

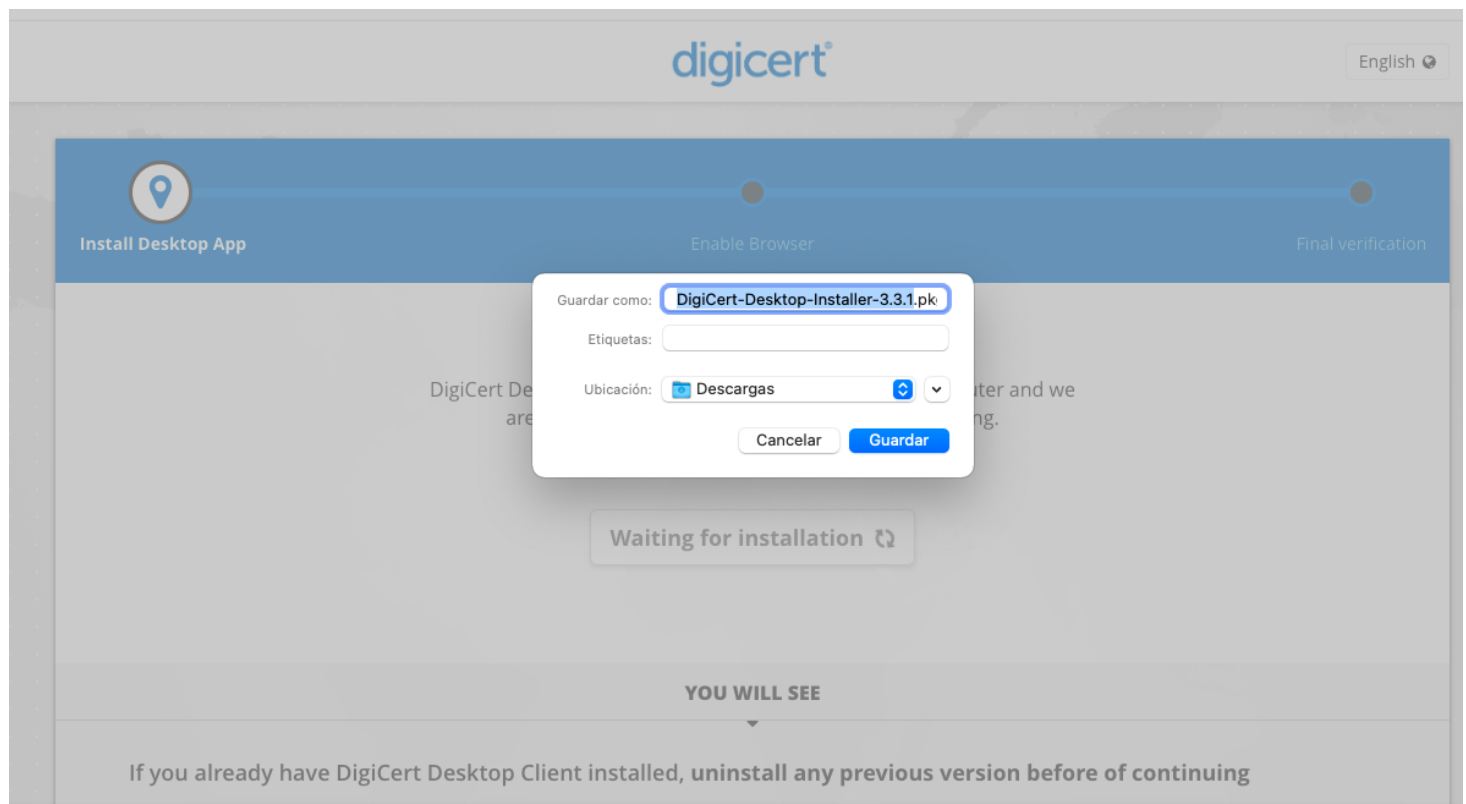

Save the file and execute it. The setup starts.

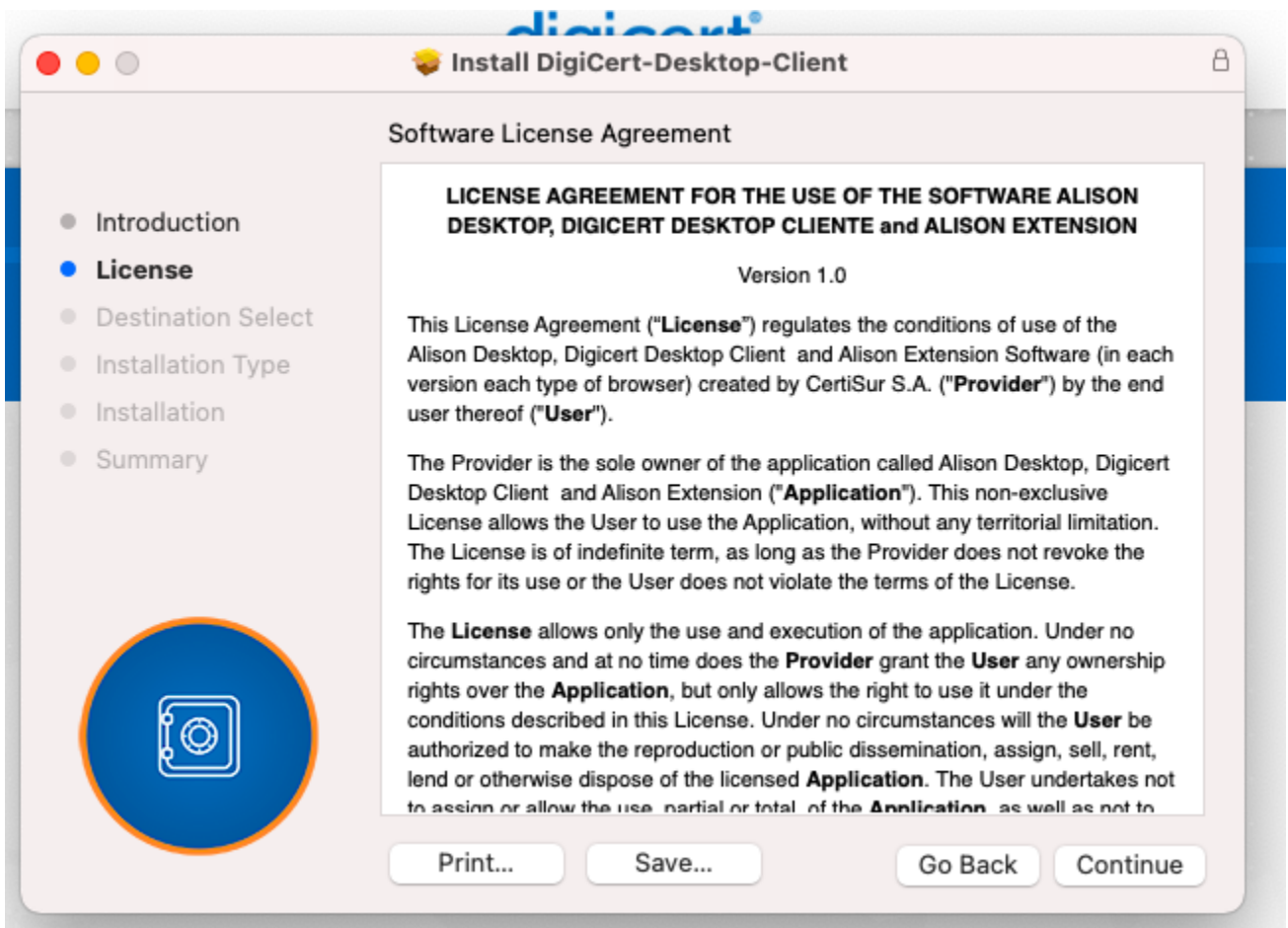
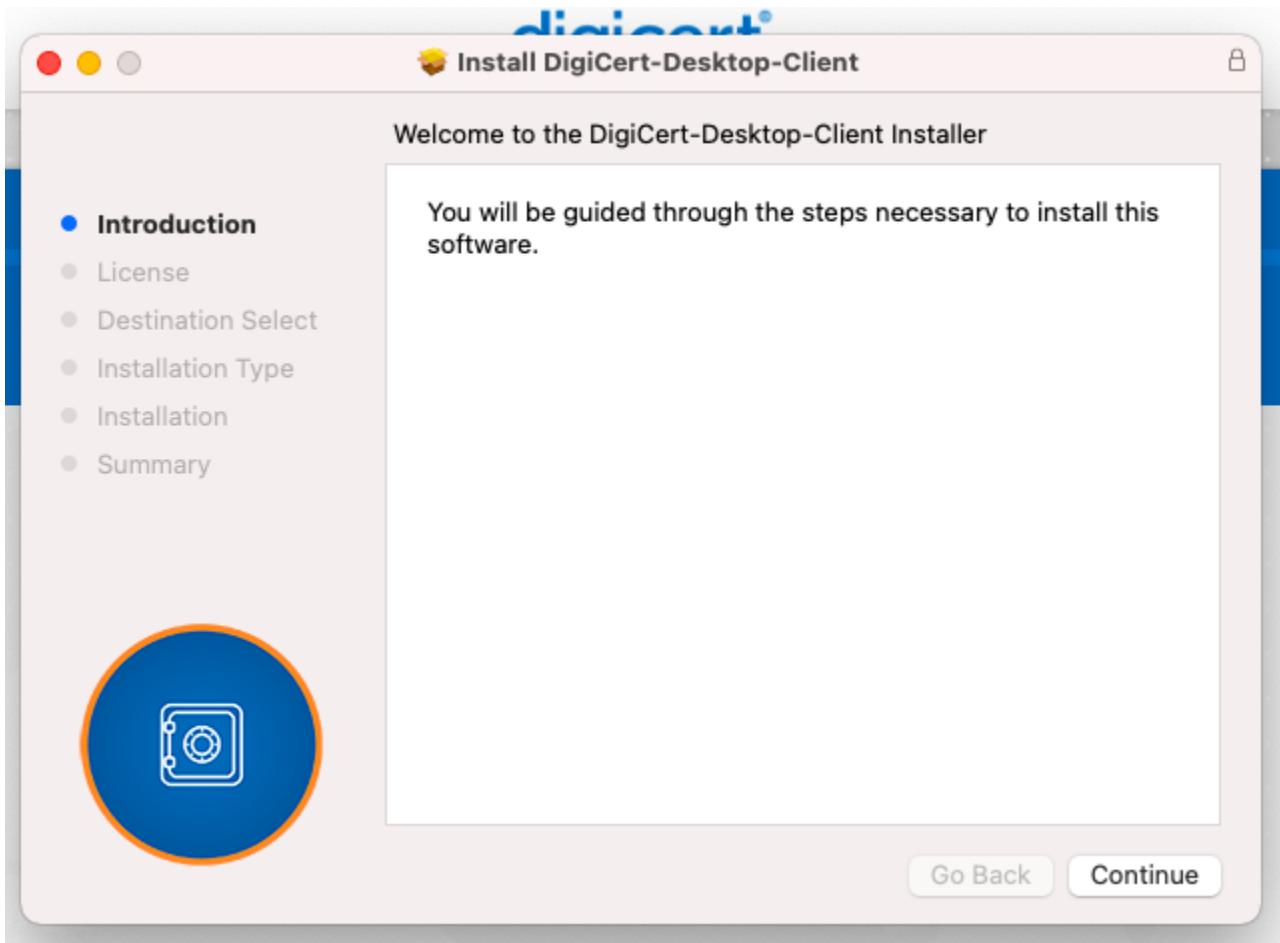

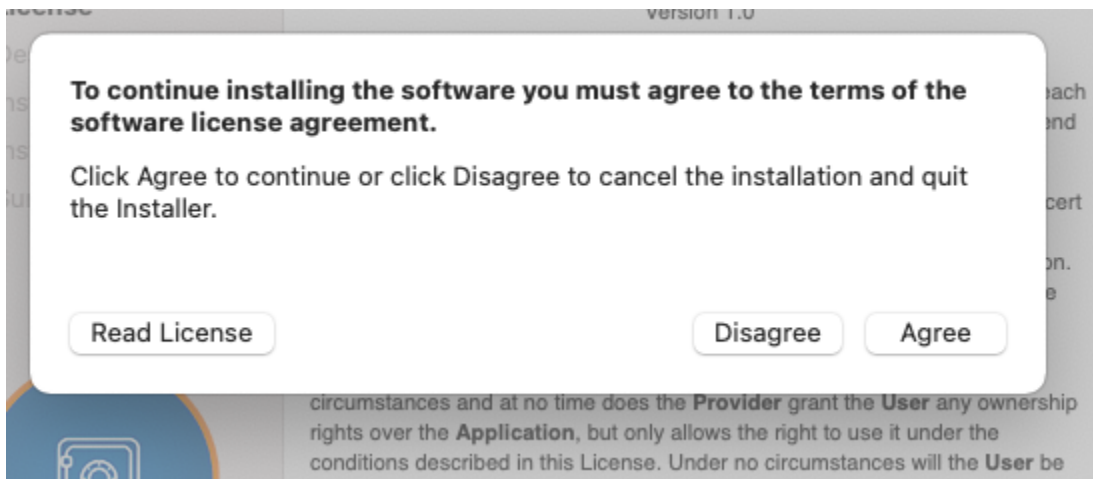

Click on “continue...”, “continue...” and “Agree”

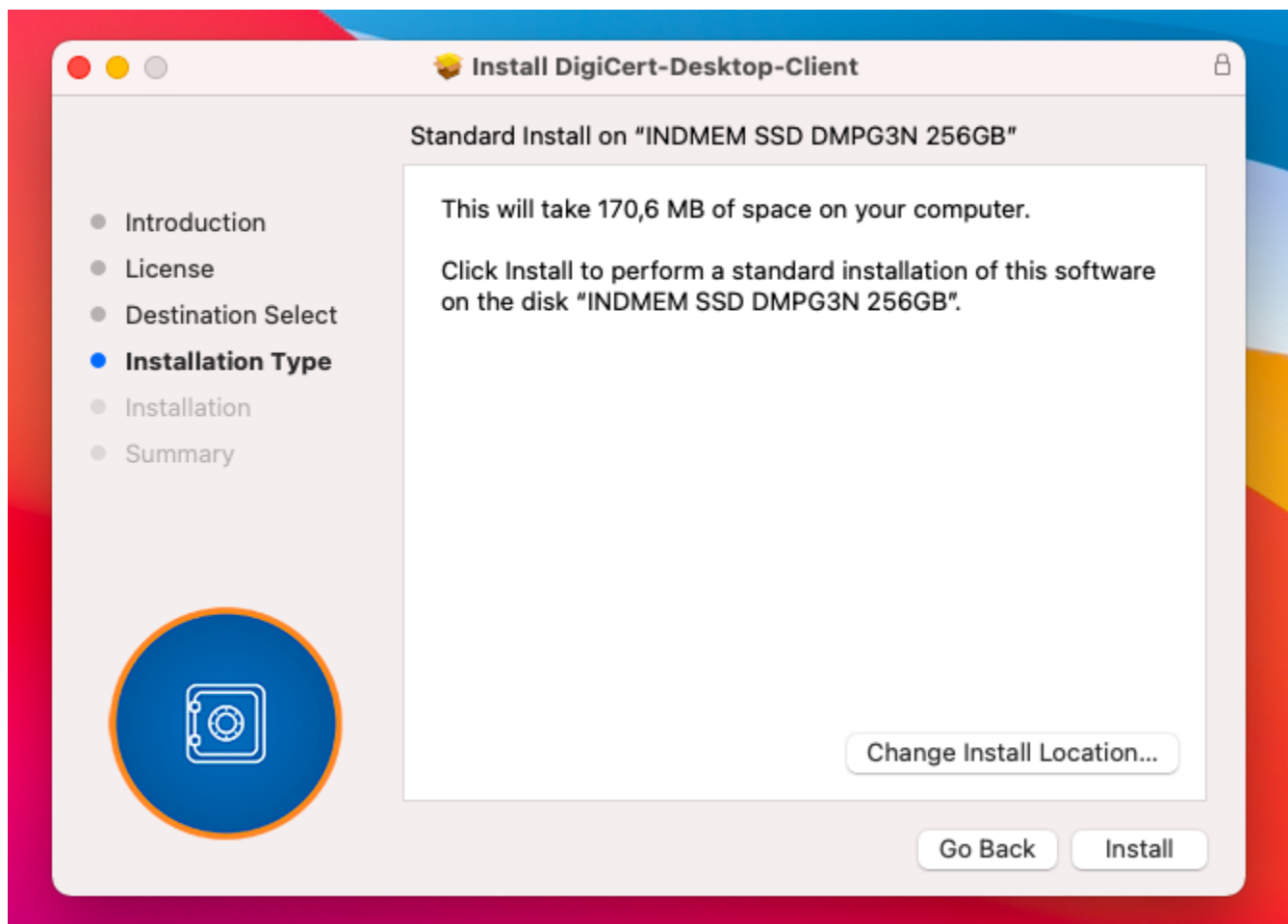

Click on “Install”, add your local administrator credentials and click on “Install Software”

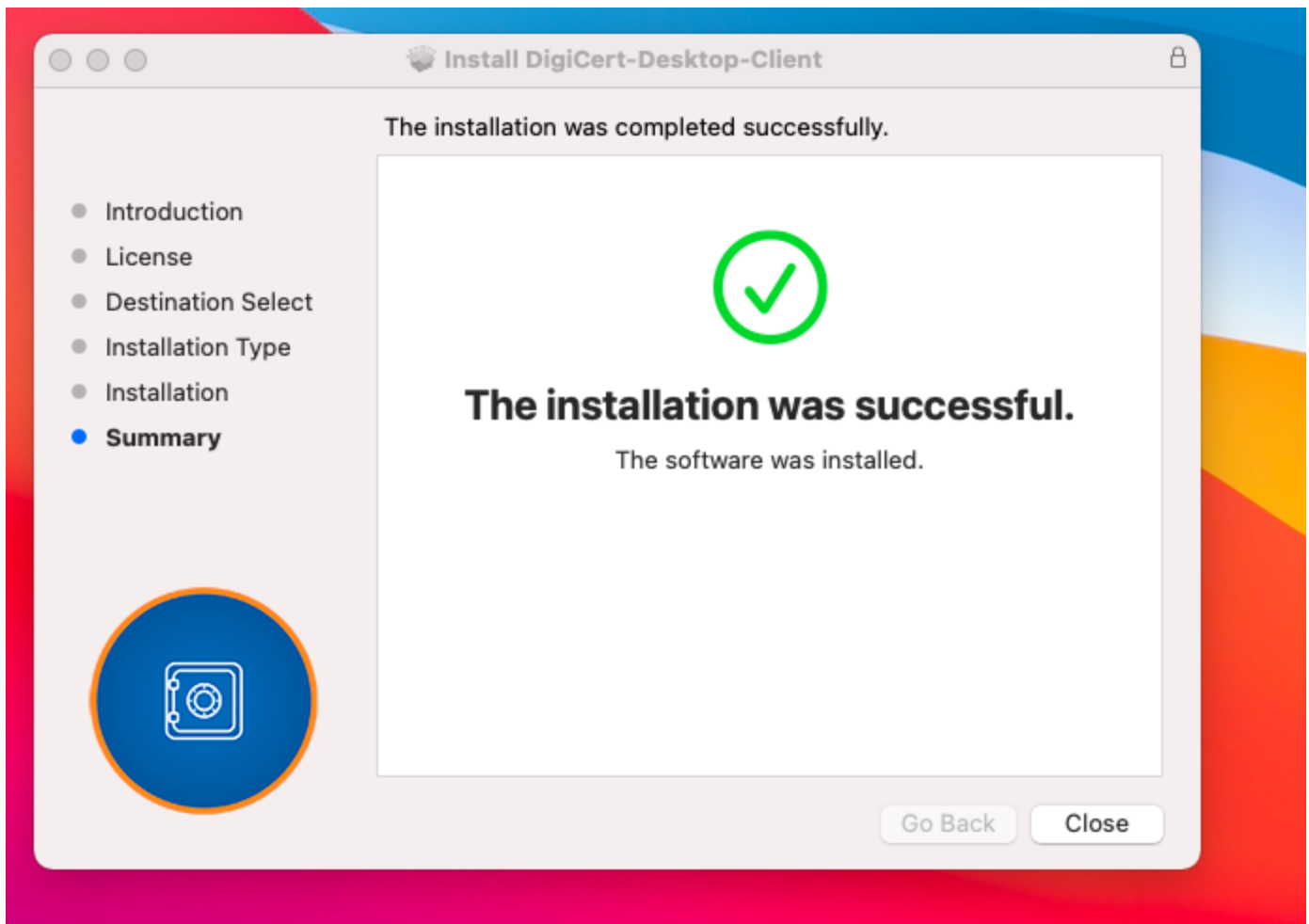
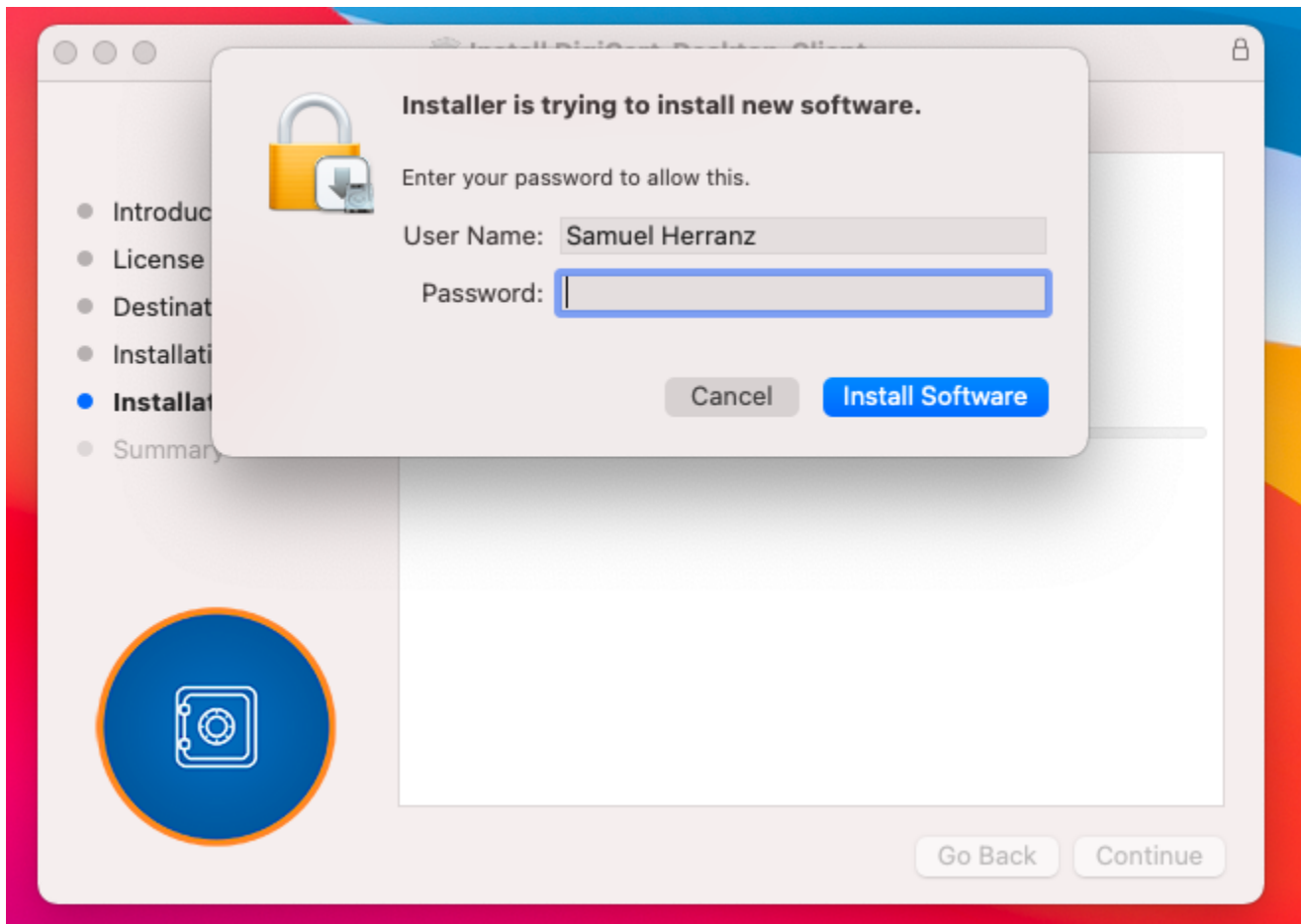

The client is installed.

Enable the client in the Browser

Now go back to your browser and click on “Enable DigiCert Desktop Client in Chrome” (*this message can change depending on your browser*)

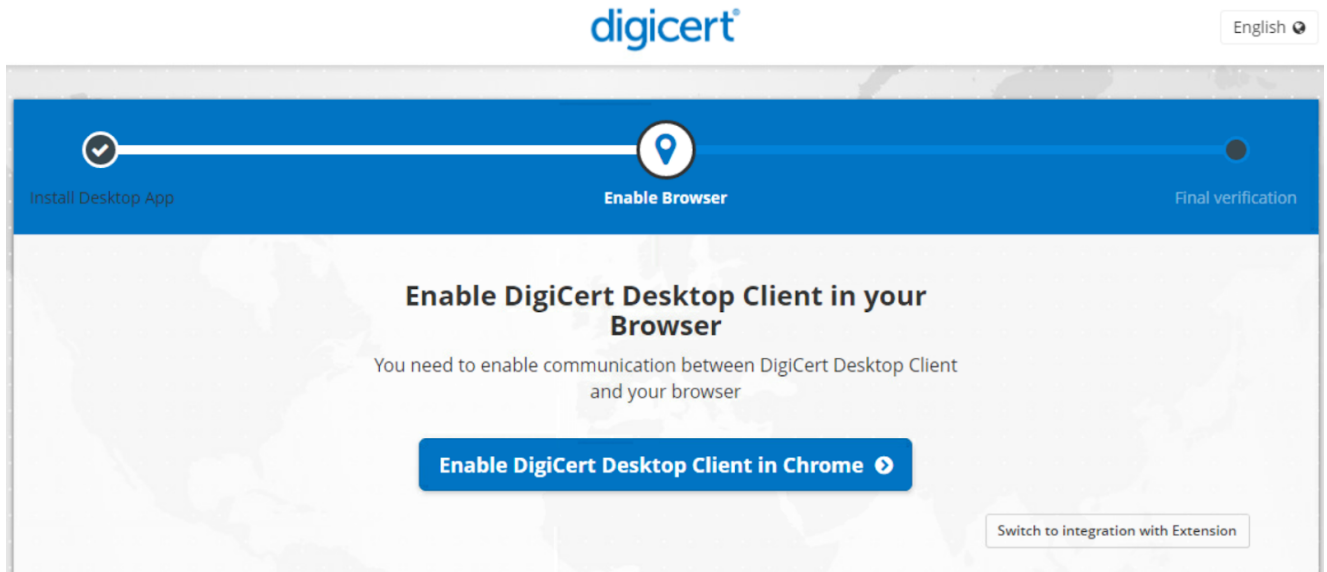

Click “Yes” to install the certificate.

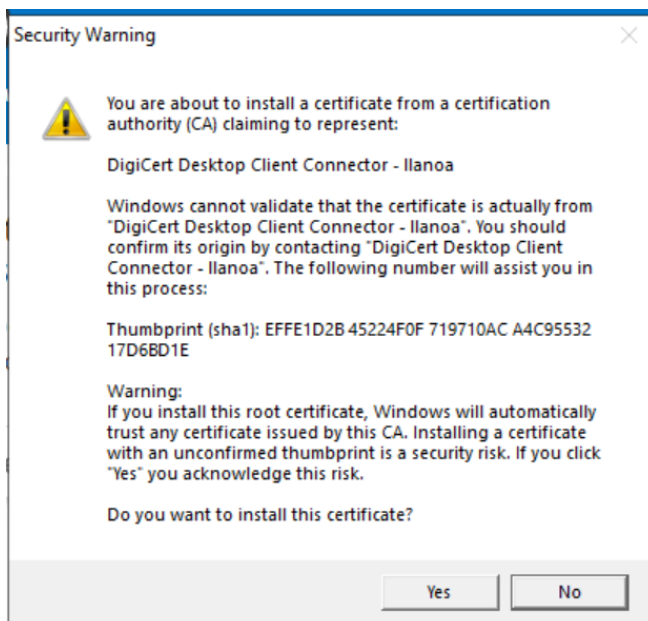

You will receive a confirmation message in your browser.

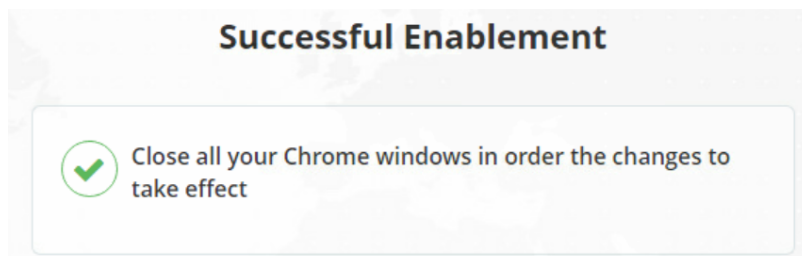

Restart your browser before moving to the next step.

Install the certificate

Open the Email from the *Enterprise PKI Team* containing the Certificate-URL, like:

Roche Certificate download: <https://pki.symauth.com/certificate-service?x=Z75rQnltig5SQSHI>

open the URL.

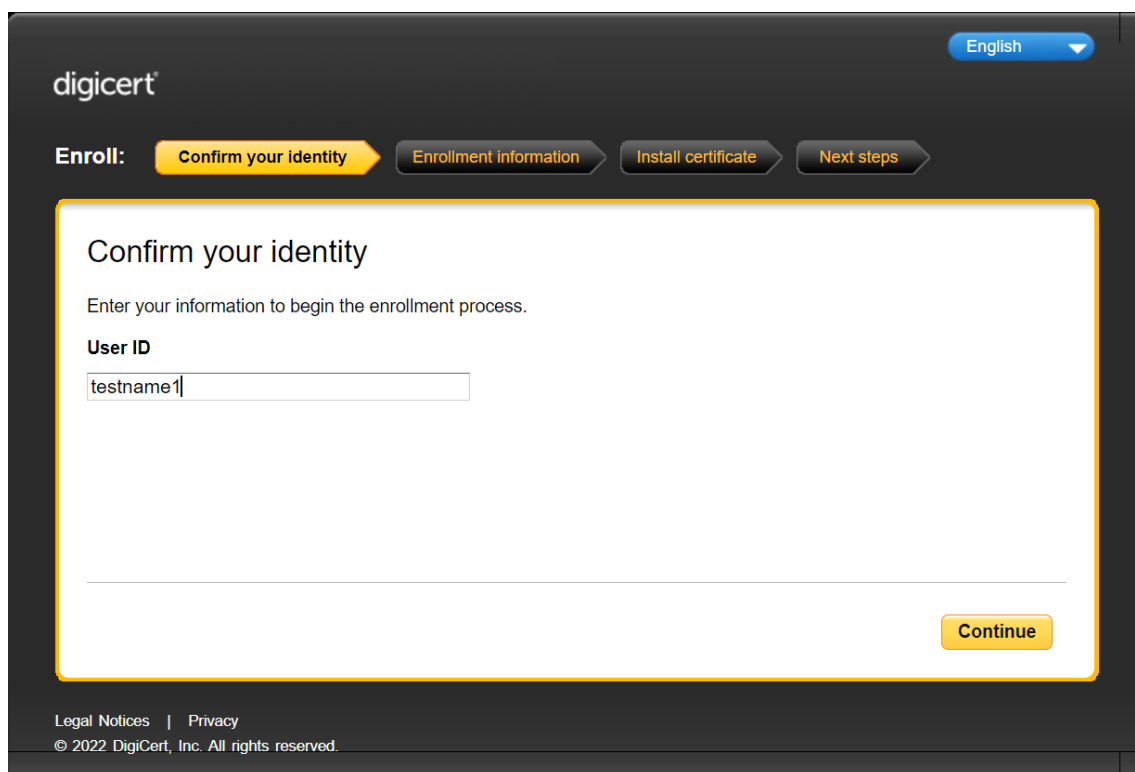

enter your username and press “Continue”

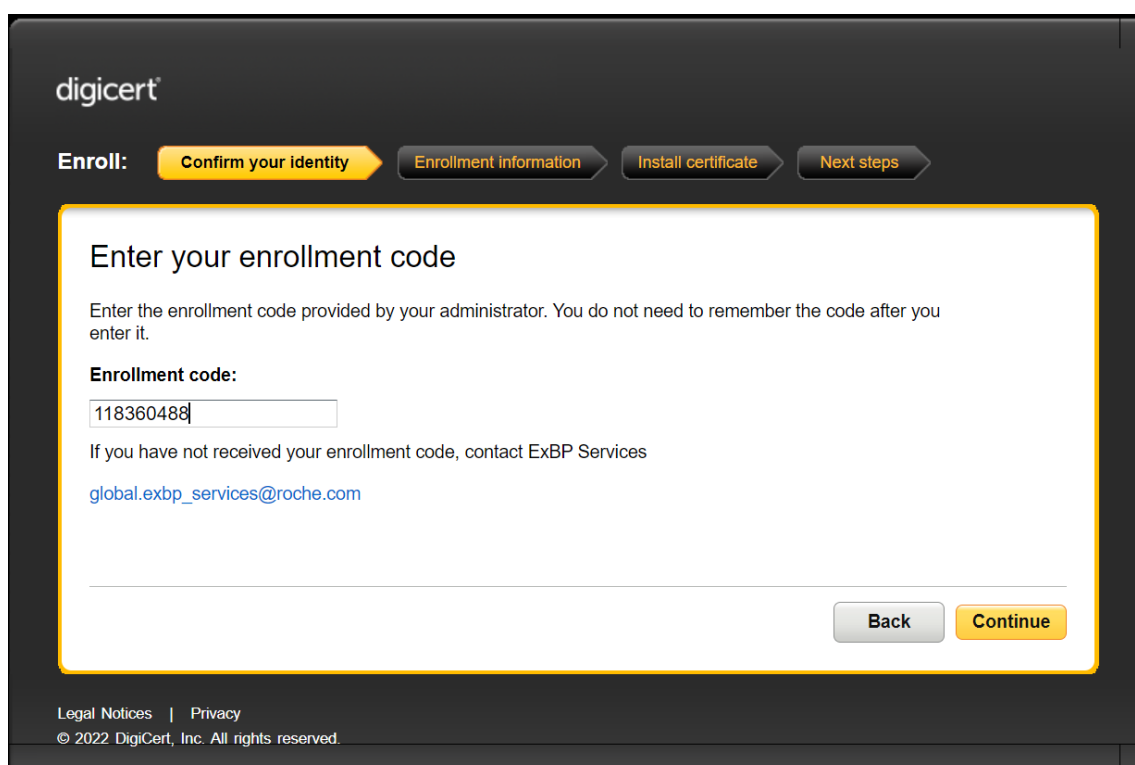

enter the Enrollment code you have received in the “Certificate for the Roche Portal” email and press “Continue”

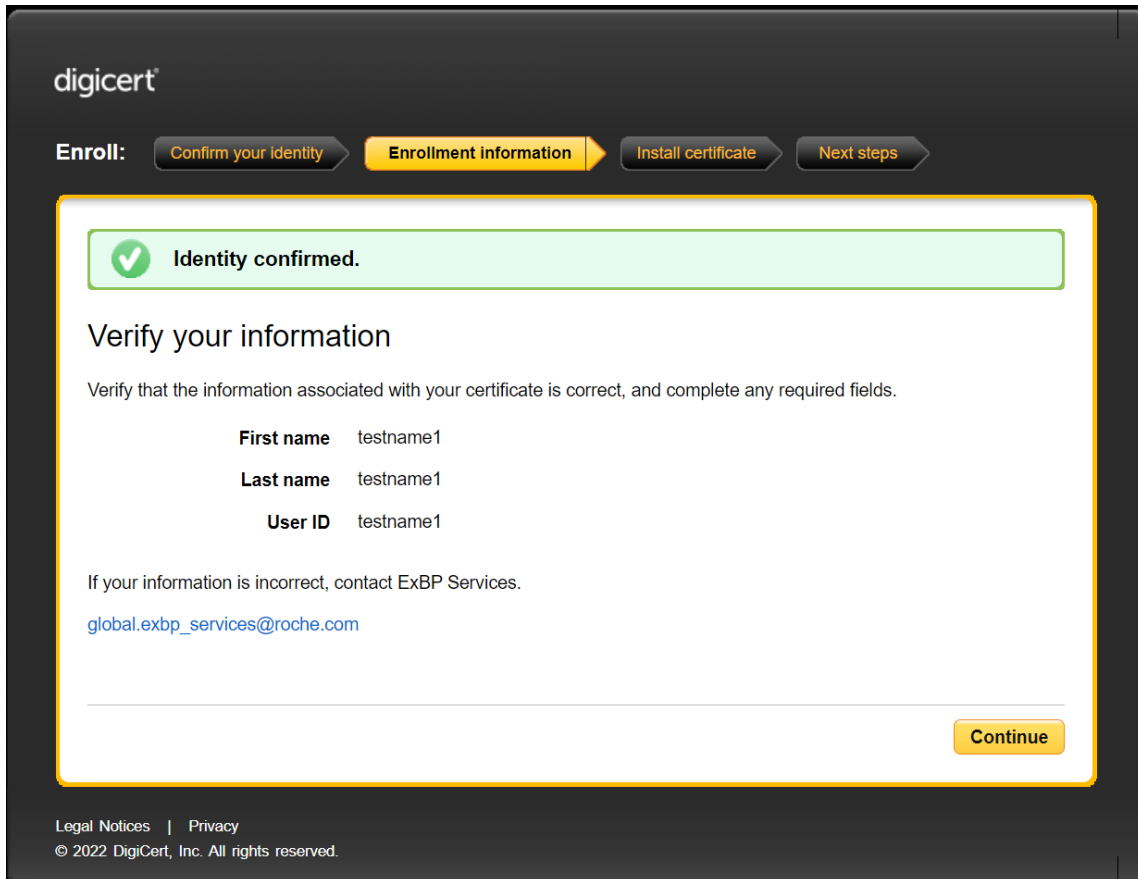

digicert

Enroll: Confirm your identity Enrollment information Install certificate Next steps

✓ Identity confirmed.

Verify your information

Verify that the information associated with your certificate is correct, and complete any required fields.

First name testname1

Last name testname1

User ID testname1

If your information is incorrect, contact ExBP Services.
global.exbp_services@roche.com

Continue

Legal Notices | Privacy
© 2022 DigiCert, Inc. All rights reserved.

Verify all you data and press “Continue”

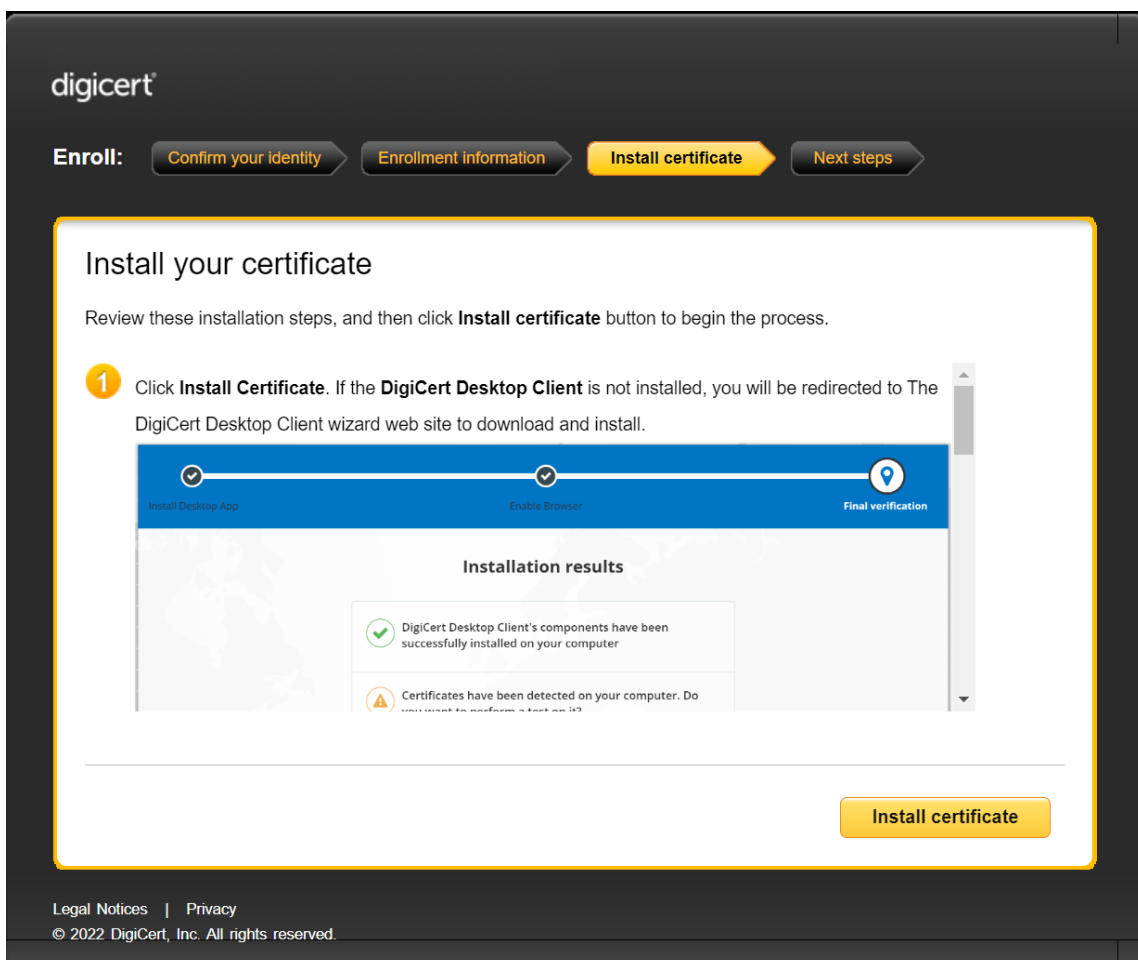

digicert

Enroll: Confirm your identity Enrollment information Install certificate Next steps

Install your certificate

Review these installation steps, and then click **Install certificate** button to begin the process.

1 Click **Install Certificate**. If the **DigiCert Desktop Client** is not installed, you will be redirected to The DigiCert Desktop Client wizard web site to download and install.

Progress bar: Install Desktop App (checked), Enable Browser (checked), Final verification (active)

Installation results

- ✓ DigiCert Desktop Client's components have been successfully installed on your computer
- ⚠ Certificates have been detected on your computer. Do you want to continue?

Install certificate

Legal Notices | Privacy
© 2022 DigiCert, Inc. All rights reserved.

Click on “Install Certificate”

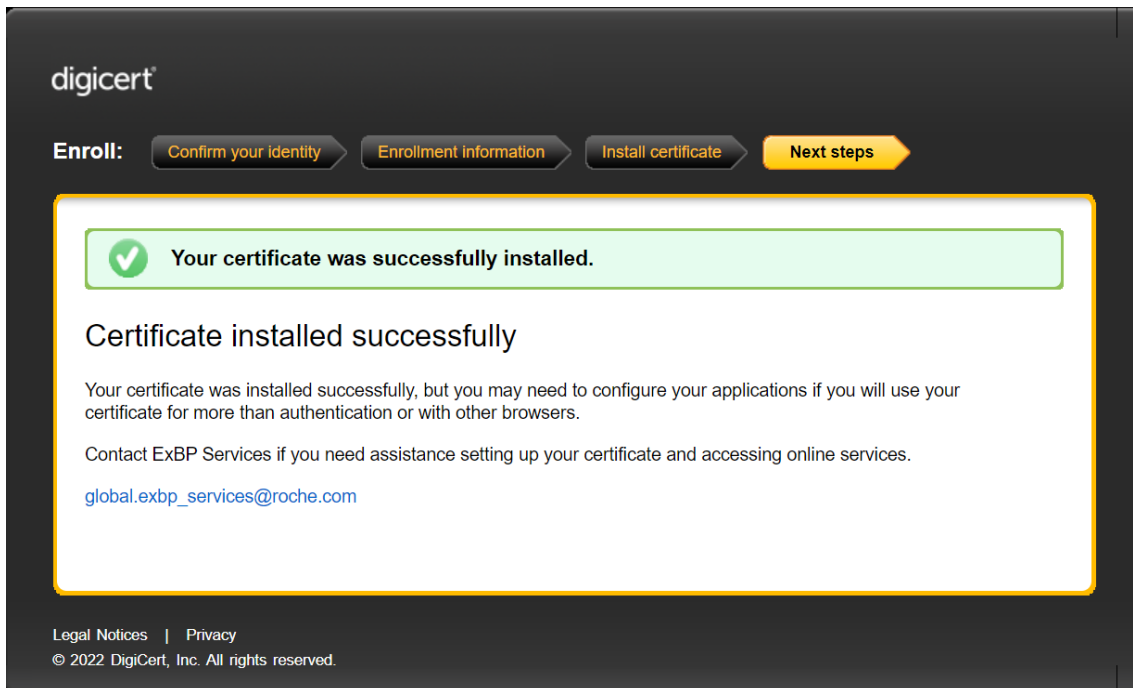
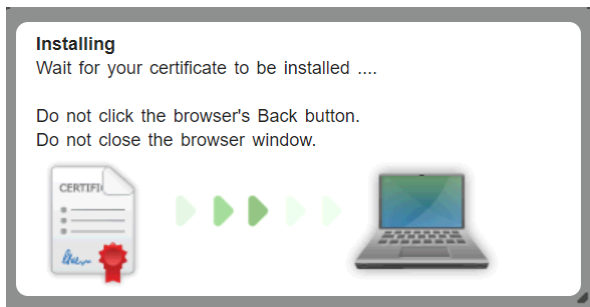

Now the certificate is properly installed and you can access Roche using partneraccess:

<https://partneraccess.roche.net>

Remember to add this page to your favorites.

For any **issues** or **questions** open a ticket by contacting Roche Service Desk using the Hotline phone numbers detailed in the following list:

[Service Desk hotline phone numbers](#)